

# Air Force ROTC Building **EMERGENCY GUIDELINES**

**Call or text 911 in life threatening emergencies**

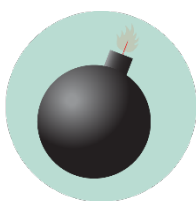

**FIRE**



**BOMB THREAT**



**GAS  
LEAK**



**HAZMAT**



**SEVERE  
WEATHER**



**HAZMAT**



**MEDICAL  
EMERGENCY**



**ACTIVE  
THREAT**

## Evacuation

**PROMPTS: Fire alarm, direction from the UNT Police or City of Denton Fire Department, an Eagle Alert, a visibly life-threatening situation**

- Gather those around you and quickly leave through the nearest exit.
- Ask those around you with limited mobility if they need help and provide assistance, as able.
- If you take notice of someone unable to evacuate, note their location and tell first responders as soon as possible.
- Those with access and functional needs should immediately go to the nearest fire refuge area and call 911.
- Move at least 200 feet away from the building and stay off fire lanes.
- Comply with directions from first responders.

## Shelter

**PROMPTS: Eagle Alert, Outdoor Warning Sirens**

- Go indoors immediately.
- Seek shelter on the lowest level of the building, away from windows and exterior walls.
- For tornadoes: Encourage others to shield their head and neck with arms and putting material such as furniture and blankets around themselves.
- If the event is HAZMAT related, completely turn off or seal off all external air sources including windows, doors, and air vents.
- Stay in shelter until an Eagle Alert is sent telling you it's safe to leave.

## Respond to a Medical Emergency

- Call 911 (or have someone call 911 for you).
- Send others to get an AED and to meet first responders at the door.
- Ask the individual if you have their permission to assist them.
  - If **YES**, provide first aid to the extent that you feel able .
  - If **NO**, move away from the individual and wait for first responders.
  - If **unconscious**, you have implied consent to provide assistance, as long as you are not negligent.
- Assist paramedics as needed when they arrive.
- Gather info and report the incident to Risk Management Services.

## Run. Hide. Fight. (Active Threat)

**PROMPTS: Eagle Alert; successive, loud shot noises; groups of individuals running and screaming**

- **RUN** and escape the active threat if possible.
- **HIDE** from the active threat if escape is not possible.
- **FIGHT** the attacker as a last resort and commit to your actions.

## **CAMPUS EMERGENCY CONTACTS**

<p><b>Any life-threatening emergency</b>          Active threat          Acts or threats of violence          Bomb threat          Fire          Hostage situation          Life-threatening hazardous materials release          Medical emergencies          Natural gas leak          Suicidal person          Violent civil disturbance or demonstration          Violent/threatening/hostile individual</p>	<h1 style="font-size: 48px; margin: 0;">911</h1> <p style="font-size: 24px; margin: 0;"><b><i>Call or text 911 in life-threatening emergencies</i></b></p>
<p><b>Any non-emergency concerns</b>          Civil disturbance or demonstration          Disruptive person          Elevator failure          Suspicious person</p>	<p style="font-size: 24px; margin: 0;"><b>UNT Police</b></p> <p style="font-size: 24px; margin: 0;">940-565-3000</p>
<p><b>Maintenance-related issues</b>          Power outage          Water leak or flooding          Property damage</p>	<p style="font-size: 24px; margin: 0;"><b>UNT Facilities</b></p> <p style="font-size: 24px; margin: 0;">940-565-2700</p>
<p>Minor hazardous materials release</p>	<p style="font-size: 24px; margin: 0;"><b>UNT Risk Management</b></p> <p style="font-size: 24px; margin: 0;">940-565-2109</p>

**If you are unsure if a situation is or is not an emergency, always call 911.**

# Air Force ROTC EMERGENCY LOCATIONS AND SUPPLIES



## ***Shelter Areas***

- Rooms: 104, 106, 109, and 112

## **Evacuation Assembly Area**

### ***Evacuation Assembly Area***

- Parking Lot 20 north of the AFROTC building



- Wait to re-enter the building until UNT Police or Denton Fire Department give an all-clear.
- **Note:** Never put yourself in danger during an evacuation.



### ***Medical Emergency Related Equipment***

- First Aid Kits: Room 114 and Room 129
- AEDs: Northwest side of building between rooms 130 and 131

# LEGEND



Shelter Area



Fire Refuge Area



Exit



Automated External Defibrillator

# AFROTC BUILDING

## FIRST FLOOR PLAN

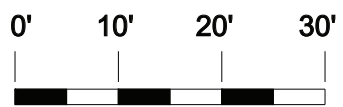
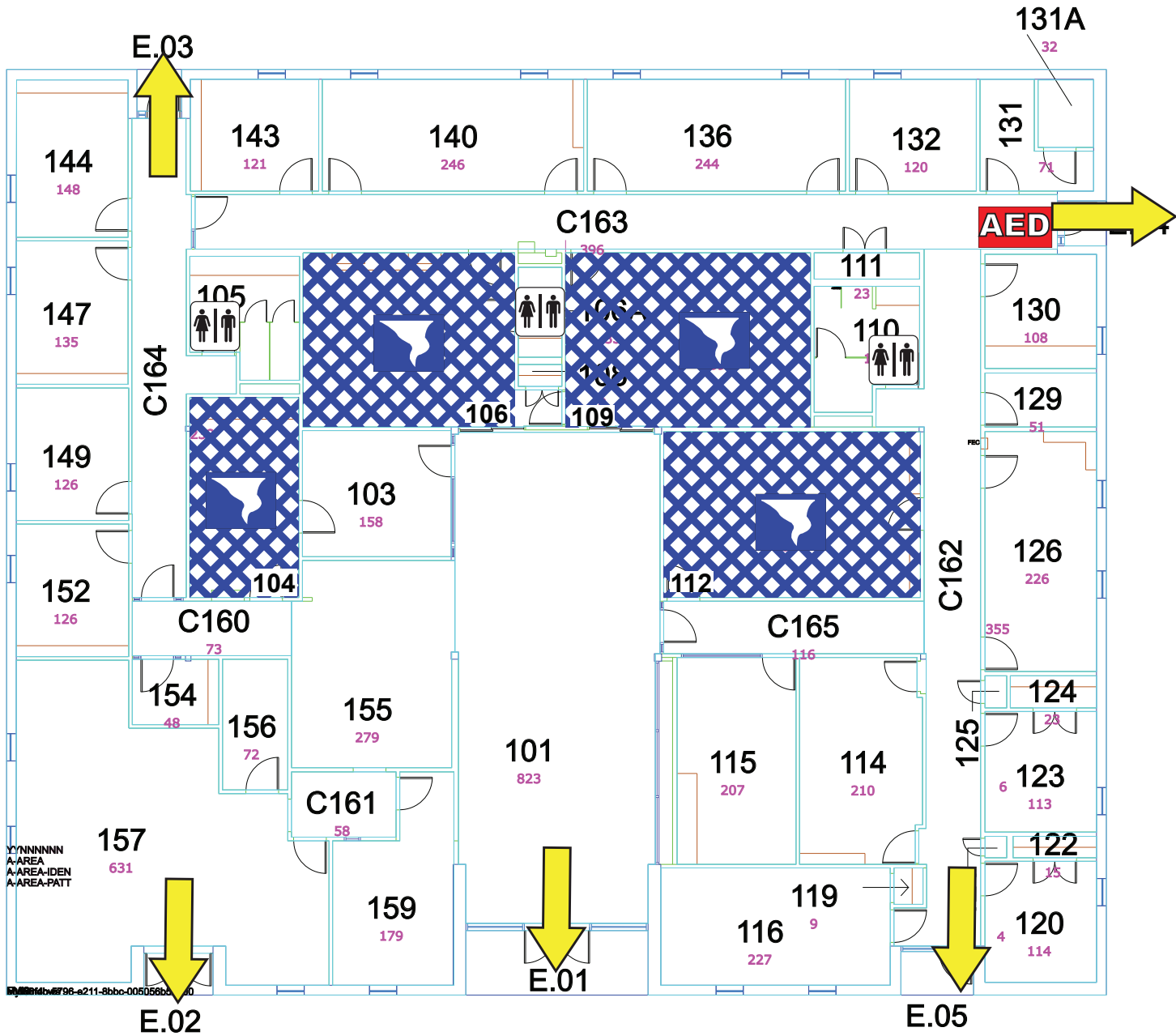

GRAPHIC SCALE

